

Transforming

Community Care

- Chairman's Message 02
 - CEO's Message 04
 - Vision & Mission 06
 - Core Values 07
 - Board of Directors 08
 - Management 10
 - Our Centres 12
 - Our Year in Numbers 13
 - Stories 14
 - Heritage Wall 16
 - Strengthening Our Collaborations 20
- Organisational Excellence – New Initiatives 22
- Community & Volunteer Engagement 24
 - Coming Together for a Cause 26
 - Awards and Recognition 28
 - Looking Forward 29
 - Community Partners 31
- Centre Advisory Committees 32



Contents

Chairman's Message

St Luke's ElderCare has witnessed *growth* on many fronts.

In the past financial year, St Luke's ElderCare has witnessed growth on many fronts. Following the refreshing of our vision, mission and core values at the end of 2014, we have been working steadily towards enriching and transforming the communities in which we are in, through the expansion of existing infrastructure and services, and establishing exciting new ones.

Growing to match the needs of a rapidly aging population continues to be vital to us. Through initiatives with the restructured hospitals and healthcare partners, St Luke's ElderCare has introduced new services and programmes aimed at improving our services to seniors, and also helping them to age in place with their loved ones.

We also believe that seniors remain able to make a range of contributions. There are opportunities for seniors to remain socially active and engaged within their communities through elderly volunteerism and art programmes.

Providing care for our elderly will continue to be at the heart of what we do. I would like to thank our corporate partners, school partners, grassroots members, donors and volunteers for continuing to journey with us.

As we lay the groundwork for the coming year, we invite our partners to journey alongside us. Together, may we continue our commitment in serving the community where we are placed. And as we do so, it is my prayer that we continue to commit the work of our hands to God for his glory.

May God Bless You Abundantly.



Timothy Teo
Chairman, Board of Directors
St Luke's ElderCare

CEO's Message

In preparation to enable our seniors to age in place with their loved ones, **St Luke's ElderCare** has **grown** to expand the capacity of our services to meet their needs.

We continue to engage our partners within an inclusive and comprehensive system. Through the Regional Hospital System (RHS), we are working with our healthcare partners to provide a streamlined care process, resulting in shorter waiting time for those who require day care, day rehabilitation and nursing services at our eldercare centres.

To better enable our seniors to age gracefully, we continue to leverage on our strengths to build a strong community network through partnerships and bonds in the community, through initiatives such as the community space collaboration with Khoo Teck Puat Hospital, and intergenerational games with school partners.

We are also working with educational institutions such as ITE College East and Ngee Ann Polytechnic to provide opportunities and training for the next generation of community care providers.

We will also work towards enriching the lives of our elderly through collaborations

that promote social inclusion to create a community of care. These are reflected in the client outings, where volunteers bring our elderly to places of interest.

Aging is a continuous process, bringing new opportunities for growth. Even as we care for our elderly, we also care alongside them, empowering them to volunteer in areas which they are interested in. A group of seniors from our eldercare centre are avid singers and we tapped on this interest to bring them to a nursing home, inviting them onstage to perform a medley of songs for other seniors. We have also introduced art programmes involving batik, ceramics, comic illustration, and watercolour painting.

Innovation and technology are also key thrusts to continuous improvement of care provision. SLEC is one of the community care providers who have adopted the Gym Tonic programme to put in place intelligent machines for rehabilitation. These HUR machines are designed to keep track of an elderly's rehabilitation progress.

As part of our community outreach, the Bukit Timah ElderCare project which involves using a wireless monitoring tracking system for seniors who live alone, was piloted in August 2015.

I am proud of our achievements this year and our efforts have also been recognized in the form of external awards such as the Singapore Health Quality Service Awards.

Once again, I would like to thank our volunteers, church partners, schools, caregivers, corporate partners, grassroots partners and those whom we have worked with this past year.



Lim Hock Chuan
Chief Executive Officer,
St Luke's ElderCare

Health Care



Vision

Transforming Community Care

Mission

To be a Christian healthcare provider enriching lives in the communities

Core Values

Compassion

Integrity

Holistic
Excellence

Stewardship

Respect

Teamwork

Board of Directors



1. Mr Lee Chee Yeng

Treasurer

President, PPH Community Services Centre
Treasurer, Care Channels International
Honorary Consultant (Special Projects),
St Luke's Hospital

2. Mrs Wee Wan Joo

Director

Wesley Methodist Church

3. Mr Timothy Teo

Chairman

Former Chairman, Bartley Christian Church Ltd

4. Ms Jacqueline Poh

Director

Managing Director, IDA Singapore
Wesley Methodist Church

5. Mr Jeyaraj Indra Raj

Honorary Secretary

Partner, Harold Seet and Indra Raj
Secretary, St Luke's Hospital Board
Wesley Methodist Church

**6. Mr Graham Berry
(Not in the photo)**

Director

Chartered Accountant
Member, Audit Committee
St Luke's Hospital & St Luke's ElderCare Ltd
Church of Singapore

Management



1. Ms Sharon Er
Assistant Director, Finance

2. Mr Tang Khee Chim
Senior Manager, Facilities
& Operations

3. Mr Lim Hock Chuan
Chief Executive Officer

4. Dr Kenny Tan
Chief Operating Officer

5. Mr Tan Tei Wei
Manager, Information
Technology

6. Ms Jasmine Tham
Manager, Corporate
Communications

7. Ms Ng Lay Ling
Assistant Director, Operations

8. Ms Cindy Ong
Assistant Director,
Human Resources

9. Ms Lena Choo
Hougang Centre Manager

10. Ms Karen Cheong
Golden Years Centre Manager

11. Ms Lim Beng Toh
Clementi Centre Manager

12. Ms Wong Mei Ling
Serangoon Centre Manager

13. Ms Raquel Llorente
Changkat Centre Manager

14. Ms Jennifer Goh
Yishun Centre Manager

15. Mr Ow Yong Kim Thiam
Telok Blangah Centre Manager

16. Mr Samuel Chan
Jurong East Centre Manager

17. Mr Winsy Togelang
Bukit Timah Centre Manager

18. Mr David Loh
Tampines Centre Manager

19. Ms Vivi Lolowang
Whampoa Centre Manager
(Not in the photo)

Our Centres

- Ayer Rajah Centre**
 Blk 150A Pandan Gardens
 Singapore 609342
 *Opening soon
- Bukit Timah Centre**
 Blk 310 Clementi Avenue 4
 #01-263 Singapore 120310
 Tel: 6873 1772
- Changkat Centre**
 Blk 350 Tampines Street 33
 #01-438/456 Singapore 520350
 Tel: 6789 9956
- Clementi Centre**
 Blk 602 Clementi West Street 1
 #01-25 Singapore 120602
 Tel: 6872 2210
- Golden Years Centre**
 Blk 831 Hougang Central
 #01-502 Singapore 530831
 Tel: 6386 2273
- Hougang Centre**
 Blk 126 Hougang Avenue 1
 #01-1506 Singapore 530126
 Tel: 6382 2366
- Jurong East Centre**
 Blk 327 Jurong East Street 31
 #01-174 Singapore 600327
 Tel: 6569 0415
- Serangoon Centre**
 Blk 217 Serangoon Avenue 4
 #01-166 Singapore 550217
 Tel: 6285 6004
- Tampines Centre**
 Blk 101 Tampines Street 11
 #01-13 Singapore 521101
 Tel: 6786 7688
- Telok Blangah Centre**
 Blk 33 Telok Blangah Way
 #01-1038 Singapore 090033
 Tel: 6273 3466
- Whampoa Centre**
 Blk 97 Whampoa Drive
 #01-222 Singapore 320097
 Tel: 6252 9661
- Yishun Centre**
 Blk 740 Yishun Avenue 5
 #01-490 Singapore 760740
 Tel: 6759 9053

Quality

Our Year In Numbers

Client Figures



Income from April 2015 – March 2016

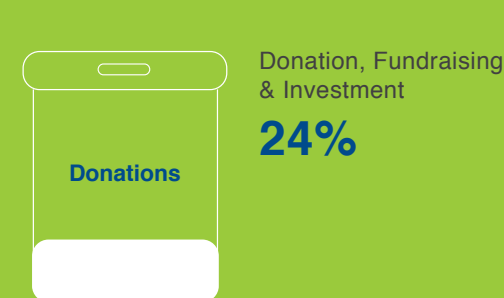

Expenses from April 2015 – March 2016

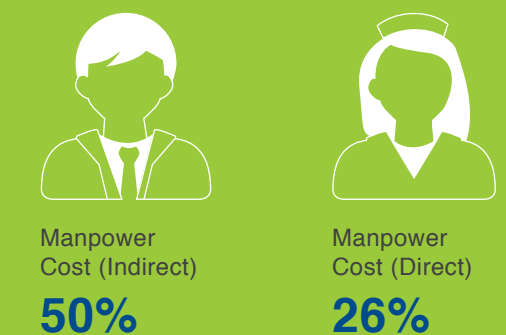
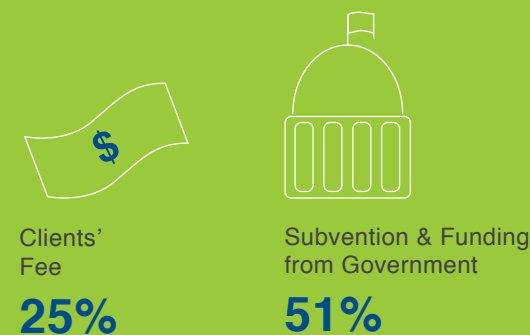

A Brother's Love Will Never End

A caregiver turned volunteer now a care staff at Telok Blangah Centre

David is a regular guy. He was previously from the food industry, manufacturing noodles that supplied hawkers in Singapore. Together with his business partner, he enjoyed his job as it gave him opportunities to meet new customers and make friends along the way.

His life changed in late November 2013 when the police visited him at home in the evening. His older brother, Jimmy, was admitted to the hospital after a stroke. Jimmy was out earlier in the day with his friends and everything seemed well. He had high blood pressure but nothing seemed out of the ordinary that day. It was a shock to David as he prepared to visit his brother in the hospital.

When he arrived, the doctor told him that his brother

had lost function on his left side. As David digested the news, he knew he had to care for Jimmy as he started on his road to recovery.

After Jimmy was discharged from the hospital, he went to St Luke's ElderCare centre at Telok Blangah in January 2015. Living near the centre, it was convenient for Jimmy to visit the centre to continue his rehabilitation. David was there with him as his caregiver every step of the way during his recovery. Having left his job to care for his brother, David decided to volunteer at the centre while his brother underwent rehabilitation.

David helped to porter patients, share tips with other caregivers on how to cope with a loved one's illness and assisted the therapists with their therapy sessions.

His friendly demeanour was a hit with the elderly clients and staff alike.

With encouragement from the therapist, David applied to become a full time staff in August 2015. Today, he is one of the many care staff at the centre, engaging clients and helping the therapists with their sessions. His duties have also expanded to ferry clients to and from the centre in the mornings and evenings.

David is glad that he is at Telok Blangah Centre. He can look out for his brother and share his experience with others who are starting their caregiving journey.

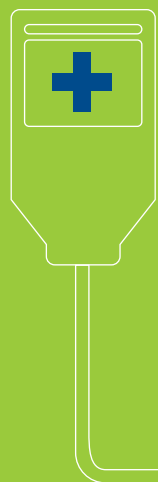

Stories

Heritage Wah

1999 - 2016

Heritage Wall

St Luke's ElderCare was set up in 1999 to meet the need for more holistic care for the elderly.

1999

St Luke's Hospital, together with churches and community organisations in Singapore, came together to set up and offer various services under St Luke's ElderCare.

This marked **the birth of St Luke's ElderCare**, and a period of sourcing for funds and preparing to set up centres.

The first office was located at Armenian Street.

Dr Lee Soo Ann became the first Chairman of St Luke's ElderCare Board of Directors

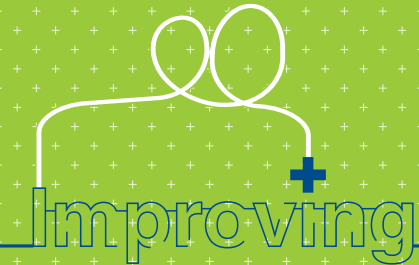

2001

Clementi, Hougang, Yishun and Whampoa, our first four centres, were officially operational.

St Luke's ElderCare HQ relocated to St Luke's Hospital.

2002

St Luke's ElderCare starts rehab services.

2003

The fifth ElderCare centre, **Tampines Centre opens**.

Our **first collaboration** with Bendemeer Sec School for Intergenerational Games begins.

The first golf fundraising activity was organized with Whampoa Centre.

The first SLEC Staff Retreat was organised.

2004

Mr Foong Daw Ching took over as Chairman of the Board.



2007

The **Active Rehab Programme** was introduced to provide customised physiotherapy treatment for elderly clients.

2008

Bukit Timah Centre begins operation.

2009

St Luke's ElderCare **took over the management of Golden Years Centre**, bringing the total number of eldercare centres to seven.



2011

Our 9th centre, Jurong East, was officially declared open, followed by the opening of Ayer Rajah Centre and Telok Blangah Centre, bringing our total number of centres to 11.

Celebrate Christmas in Singapore (CCIS) adopted SLEC for their inaugural fundraising event, as its sole beneficiary, in conjunction with their eight year of running Christmas celebrations in Orchard Road.



2010

Serangoon Centre was officially declared operational.

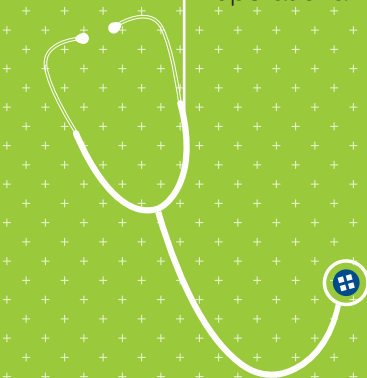

2014

Ayer Rajah Centre is temporarily closed for renovation. SLEC, together with SLH, embarked on a joint visioning exercise that will guide the renewing of our Vision, Mission and Core Values.

Weekend Respite Services are rolled out at Changkat & Yishun centres.

Clementi and Tampines centres stepped up as from operating as a Day Care Centre to a Senior Care Centre in July and August respectively.



2013

Opening of our second centre that is located in Tampines – Changkat Centre.

2015

Centre-based nursing services started at Changkat, Clementi and Telok Blangah, followed by Home Care services in October.

2016

Yishun Centre relocated and began operating as Chong Pang; Nee Soon East and Nee Soon Central centres in the three respective zones.



Taking One Step At A Time

A patient who now volunteers with the chronic aphasia group therapy

When you meet Irene* for the first time, you find a young lady working on her career and enjoying life like the rest. But things changed when Irene was diagnosed with cerebellar lesion due to acute disseminated encephalomyelitis in December 2014. Acute disseminated encephalomyelitis is an immune-mediated inflammatory disorder characterised by a widespread attack of inflammation in the brain and spinal cord that damages myelin – the protective covering of nerve fibers.

She was admitted to the hospital for treatment till January 2015. After she was discharged, she became a client at St Luke's Hospital's Day Rehab Centre in February 2015.

Irene was referred for speech therapy by her occupational therapist, Charissa Tan, while she was at St Luke's. Irene was diagnosed with dysarthria, a motor speech disorder caused by impairment to the muscles involved in speech production. The disorder made her speech slurred and monotonous.

Her medical condition affected her cognitive communication abilities as well. She had difficulty maintaining eye contact with her communicative partner and had reduced communication intent. She also had difficulty in some executive functions such as planning, organisational skills and emotional control.

This led to her low self-esteem, something she wanted to overcome. With the help of her speech therapist, Siew Wei, Irene underwent weekly speech therapy sessions, and subsequently went for sessions once a month as she improved. She was trained to read text with multisyllabic words and in different intonations. There was also role-play of speaking in different scenarios to improve her social pragmatic skills. During her free time, she would write in her journal, and practise speaking, reading and writing.

Taking things one step at a time and through sheer determination, her speech has improved. Now, she only

has some difficulty pronouncing multisyllabic words and slight monotonous speech. Her communication skills have improved as well. She has better eye contact with her communicative partner and provides quicker response.

To help boost her self-esteem, Siew Wei encouraged her to register as a volunteer at St Luke's. Through volunteering, she familiarised herself with administrative tasks, preparing for her new job. It also gave her the opportunity to meet more people to practise her speech and socio-pragmatic skills.

Recently she volunteered in the chronic aphasia group therapy. She enjoys being part of the group therapy, helping people with communication difficulties. In one of her cognitive behavioural therapy session, she shared that she feels her life is more fulfilling. With ongoing therapy and volunteer work, Irene is slowly working towards boosting her self-esteem.

*Not her real name



Strengthening Our Collaborations

St Luke's continues to work with our partners, strengthening cooperation and bonds in the community, to form new initiatives, services, academic and infrastructure collaborations.

Through initiatives that include healthcare collaborations with the restructured hospitals and other healthcare providers, St Luke's ElderCare and our partners are **making a difference** in the **communities** in which we live and work.



Collaboration with AHS

With Alexandra Health System (AHS), SLEC has collaborated on Home Medical and Home Nursing services. We have also worked on a cluster collaboration for a common space to run and co-develop programmes for the elderly in the neighbourhood.

Academic Internships, Awards and Bursaries

SLEC has also reached out to academic partners for awards collaboration for the St Luke's Book Prize. Partners include ITE College East and Ngee Ann Polytechnic.

Bukit Timah ElderCare Project

As part of community outreach, SLEC staff visited several homes in Bukit Timah to conduct Falls Risk Screenings and education on preventive exercises. This was part of the Bukit Timah ElderCare Project, which featured a wireless motion tracking system for the vulnerable elderly who lived without caregivers at home.

NKF Health Screening with Changkat Centre

With an aim to keep the community informed of their health conditions, SLEC collaborated with the National Kidney Foundation to conduct a complimentary health screening session at Changkat Centre. The session benefited approximately 50 clients who each received a detailed report of their personal health status. Similar sessions will continue to be held at the rest of SLEC centres.

Participation in Go-to-Point Dementia programme

SLEC has collaborated with AIC to build a Dementia-Friendly Community (DFC) in the neighborhood of our eldercare centres. This means that our eldercare centres are part of the network of "Go-to-Points" which serve as safe return points for "lost and found" seniors, and where arrangements will be made to reunite them safely with their family and caregivers. Go-To Points are places in the community where the general public can bring persons who look lost and are unable to find their way home.

Improving

Organisational Excellence

– New Initiatives

HEAL (Healthy Eating And Living) Programme

The programme was launched in January 2016, with the aim to increase awareness of healthy eating and living in the workplace, encourage healthier dietary practices in the workplace as well as educate staff on both physical and mental health. Staff could look forward to health screenings, dietetic sharing and outdoor activities as part of the lineup.

Home Medical Nursing Service

As part of efforts to continue our services in the heart of the community, St Luke's ElderCare initiated the Home Care services in October 2015. Reaching out to the elderly who are too ill to leave their homes, Home Care comprising Home Medical and Home Nursing services provides a range of services such as assessments, wound management, education and monitoring of chronic disease, bowel care, stoma care and tube changing. To date, the Home Care team has received 164 referrals for these services.

Gym Tonic



SLEC was one of the community care facilities that adopted the Gym Tonic Programme, putting in place HUR machines. Our physiotherapists have utilised these machines to develop a training programme for the elderly with the aim to improve strength and fitness levels. The programme also includes rehabilitative exercises to help the elderly who have suffered a stroke or fall.

Renovation of Clementi and Tampines Centres

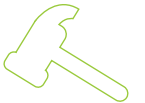

To meet increasing needs of the elderly in the community, both centres underwent renovation and re-opened as senior care centres. Both centres now offer integrated services such as maintenance day care, dementia day care, day rehabilitation and centre-based nursing within their premises.

PSA Volunteer Training

As part of the PSA Health@Home program, 100 volunteers have undergone 2 training sessions that equipped them with essential skills such as safety and fall prevention techniques. They also acquired knowledge pertaining to eldercare and person-centered care. Having adopted a systematic approach, the session was broken down into a few phases that helped to facilitate flow of information, provide clarity, and promote understanding.

Art Therapy

Engagement in meaningful activities is a key component in providing care to the elderly. St Luke's Art Therapy Programme was recently introduced at our eldercare centres, as a part of ageing well, and encouraging the elderly to develop new hobbies. These span a wide range from batik and ceramic, to water colour and comic drawings. Our art therapy services may also be contextualised to reach out to clients with dementia.

IT PROJECTS

Infrastructure

In 2015, Cloud file-sharing was implemented across Corporate HQ and our network of Centres to enhance accessibility of information. Staff are now interconnected and able to access centralised and

shared information easily, regardless of their location.

In addition, staff will be equipped with electronic devices thus enhancing their efficiency and reducing the usage of paper.

When fully implemented, time spent on ground administration will be significantly reduced, resulting in increased operational efficiency.

Serving

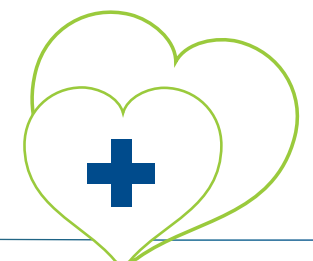

Community & Volunteer Engagement



Volunteer who introduced Cycling Without Age initiative at Serangoon Centre on 10 Feb 2015



TANGS corporate volunteers organised a Chinese New Year programme at Telok Blangah Centre on 2 Mar 2015



Fun with pet therapy at Yishun Centre on 2 April 2015



Intergenerational Games (Bendemeer & Chestnut Drive Secondary School) on 5 May 2015



Whampoa Centre clients volunteering at All Saints Home (Hougang) in 29 Oct 2015

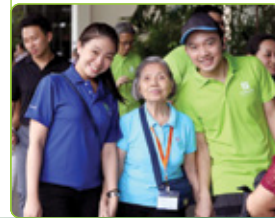

IHG (InterContinental Hotels Group) volunteers organised an outing for Bukit Timah, Clementi, Changkat and Hougang Centres in 22 Sep 2015



Tampines Centre VWO Day with Tampines GRC on 20 Jun 2015



Housewives who volunteer weekly at Clementi Centre on 6 May 2015



Active Ageing Carnival, Nee Soon GRC Grassroots event on 8 Nov 2015



Outing at Gardens by the Bay with Hougang Centre clients on 14 Dec 2015

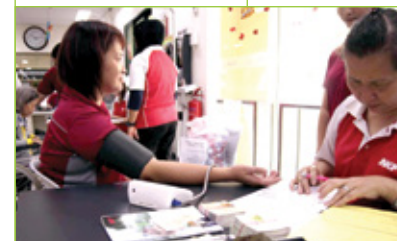

NKF Health Screening held at Changkat Centre on 29 Jan 2016

Engaging 

Coming Together for a Cause

Beyond care services, **St Luke's ElderCare** offers subsidies and financial assistance to enable our clients to focus on their recovery journey and age well.

Dymon Asia - St Luke's Appeal Luncheon

Dymon Asia and St Luke's organised the Dymon Asia – St Luke's Appeal Luncheon in 2015 to raise funds for St Luke's. The luncheon also saw the book launch and photo exhibition by award winning photographer, Richard Koh, with part of the proceeds from the book launch donated to St Luke's.

The book titled *Over Singapore*, features 120 aerial photographs of Singapore, giving readers a fresh perspective of our small tropical island. The beautifully taken photographs were complemented by text and captions by Ambassador-at-Large Professor Tommy Koh.

St Luke's Charity Golf 2015

Chaired by Mr Peter Koh, St Luke's Charity Golf 2015 was held on 19th of June 2015 at the Singapore Island Country Club. Minister of Health, Mr Gan Kim Yong graced the event along with 173 participants who played a vital role in raising approximately \$220,000. St Luke's is grateful to all the sponsors and participants and we look forward to your continued support as we continue to transform community care.

Hong Bao Project 2016

St Luke's Love & Share Hongbao Donation Drive 2016 saw great support from the various schools and churches. We had an increase in the number of donors from 30 in 2015 to 38 schools and churches in 2016.

Three of the participating kindergartens also extended the Chinese New Year festivities to our patients by performing for them, and giving them mandarin oranges and goodie bags.

Share

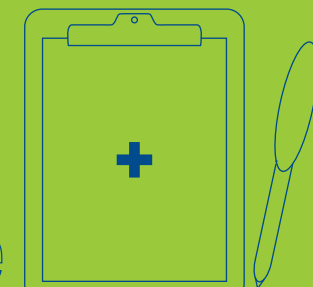

Awards And Recognition

Our heartiest congratulations

Our heartiest congratulations to our following colleagues who have been conferred the Singapore Health Quality Service Award (SHQSA) Silver Individual Award, in recognition of their contribution in service excellence and dedication.

Singapore Health Quality Service Awards 2016 Receiptients

- Lim Kang Tiong
Golden Years Centre
- Teo Beng Kiong
Golden Years Centre
- Kay Zin Latt
Jurong East Centre
- Ng Li Li
Jurong East Centre
- Ng Hoon Pang
Changkat Centre
- Ong Kheng Soon
Changkat Centre
- Quek Keng Liang
Hougang Centre
- Rowena So Gallego
Whampoa Centre
- Teo Teck Chuan, Jack
Whampoa Centre

Staff Learning & Development Journey

The Singapore National Employers Federation (SNEF) and SLEC entered into a working agreement for a funding package under the Enterprise Training Support scheme (ETS).

The ETS scheme has helped to allay our training costs in raising our productivity and up-skilling our workforce to be competent in providing safe quality care to our elderly clients.

The Training & Development unit has looked into needs of the workforce and thus identified the mandatory training to include in the training plan, which includes Cardiopulmonary Resuscitation (CPR)/ AED, Basic Cardiac Life Support (BCLS), Adult First Aid (AFA), Dementia Care training, In-house Core and Elective modules, amongst other training courses.

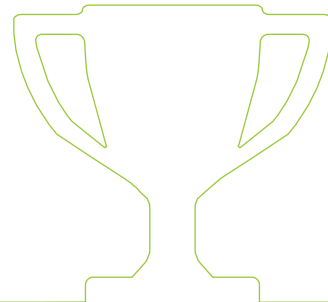

In-House Trainers' Capabilities

To date, there are 3 managers who are certified in Advanced Certificate in Training & Assessment (ACTA). The ACTA certification allows them to conduct competency-based assessment; interpret the Singapore Workforce Skills Qualifications (WSQ) Framework; develop a competency-based assessment; design and develop a WSQ facilitated training programme; and prepare and facilitate classroom training.

This is essential to the development of our in-house training capability to design, develop and deliver our core and elective modules according to WSQ framework and getting

SLEC accredited with In-House Approved Training Organization (ATO) by the Singapore Workforce Development Agency (WDA).

In addition to our two internal full-time trainers, SLEC has 5 Centre Managers who are trained in Core and/or Elective modules. The Core module trains in the various areas of care for the elderly, including Understanding Ageing, Communicating with Older Persons, Hygiene and Infection Control and Transfer Techniques.

Looking Forward

Increasing needs within the sector will continue to guide possible expansion plans in our infrastructure and services. To broaden our capacity to serve the community, St Luke's ElderCare aims to add on to the existing number of eldercare centres. We also have plans for a dedicated training centre and innovation centre for learning and development, to achieve a culture of excellent service.

Supporting seniors who wish to remain mobile and live independently in the community will continue to be a focus for St Luke's ElderCare.



Community Partners

Bendemeer Secondary School
Chestnut Drive Secondary School
Deutsche Bank
Dignity Kitchen
Singapore Polytechnic
PSA Singapore

Ayer Rajah Centre

Ayer Rajah-West Coast Citizens'
Consultative Committee
Pasir Panjang Hill Brethren Church
S-Word Evangelical Free Church

Bukit Timah Centre

Bukit Timah Citizens'
Consultative Committee
Church of Our Saviour (Cantonese
Opera Group)
Christian Renewal Mission
Hwa Chong Junior College
Jurong Country Club
National Junior College
Singapore Polytechnic
(Engineering Cluster)

Changkat Centre

Bethesda Frankel Estate Church
Living Hope Methodist Church
Sion Presbyterian Church

Clementi Centre

Clementi Woods Kindergarten
Mount Carmel Bible-Presbyterian
Church
The Bible Church, Singapore

Golden Years Centre

Bendemeer Secondary School
Church of Our Saviour (Teochew
Opera Group)
Golden Years Fellowship
Wesley Methodist Church
Wesley Befrienders' Outreach
Programme (BOP)

Hougang Centre

Assumption Pathway School
Church of Singapore
Church of Our Saviour (Cantonese
Opera Group)
Hebron Bible-Presbyterian Church

Jurong East Centre

Paya Lebar Methodist Girls' School
Tung Ling Community Services
Yio Chu Kang Gospel Hall

Serangoon Centre

Bless Community Services (Yio Chu
Kang Chapel)
Bo Wen Secondary School
Hougang Secondary School (Red
Cross)
Paya Lebar Methodist Girls' School
Paya Lebar Methodist Church
PAP Community Foundation
Kindergartens (PCF)
Serangoon Citizens'
Consultative Committee
SG Cares
Trinity Methodist Church
Zhonghua Primary School
Xinghua Primary School
(Boys' Brigade)

Tampines Centre

Church of Singapore
Sion Presbyterian Church
Tampines Changkat Citizens'
Consultative Committee
Tampines Changkat Zone 3
Residents' Committee
Tung Ling Community Services

Telok Blangah Centre

CHIJ St Theresa's
Convent Secondary School
Dignity Kitchen
Nanyang Primary School
PCF Radin Mas Kindergarten
PSA Singapore
School of Science & Technology
Singapore
Singapore Chinese Girl School
Telok Ayer Chinese Methodist
Church

Whampoa Centre

Barker Road Methodist Church
Prinsep Street Presbyterian
Church Rotary Club of Singapore
North Whampoa Citizens'
Consultative Committee

Yishun Centre

Lutheran Church in Singapore
Lutheran Community Care Services
Lutheran Child Care Centre
Musikinder Pte Ltd

and many others...

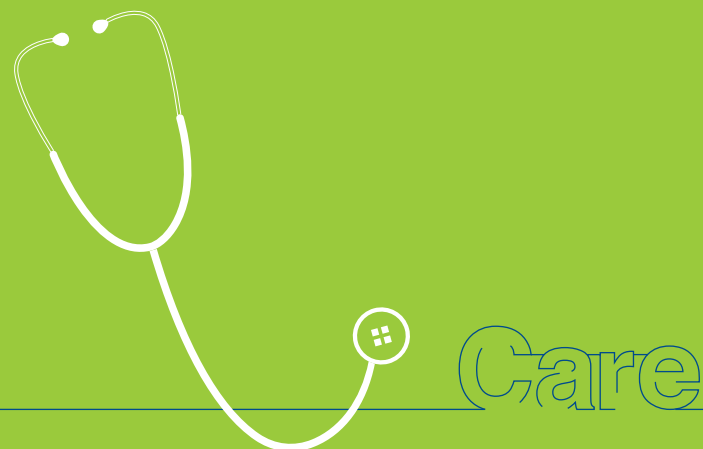

Centre Advisory Committees

Bukit Timah Centre

Queenstown Chinese Methodist Church
Chairman

Ms Brenda Ngiam

Vice Chairman

Ms Kwek Kim Kee

Members

Rev Goh Aik Hiang

Mr Ten Poh Kin

Mr Jonathan Quek

Changkat Centre

Living Hope Methodist Church
Chairman

Mr Patrick Wu

Members

Ms Celina Heng

Ms Melissa Goh

Clementi Centre

The Bible Church, Singapore (TBC)
Mount Carmel Bible-Presbyterian Church (MCBPC)

Chairman

Dr Tor Yam Khoon (TBC)

Vice Chairman

Dr Lim Siew Eng (MCBPC)

Members

Mr Guo Bo (TBC)

Pastor Freddie Ong (TBC)

Mr Simon Wong (MCBPC)

Mr Chia Hong Kuan (MCBPC)

Golden Years Centre

Wesley Methodist Church (WMC)
Golden Years Fellowship (GYF)
Chairman

Mr Sonny Chuah (WMC)

Vice Chairman

Mr Bob Toh (GYF)

Members

Mr Foo Chee Min (WMC)

Mr Yeo Pee Pin (WMC)

Mrs Betty Chai (GYF)

Mrs Lucy Foo (GYF)

Hougang Centre

Church of Singapore - Marine Parade (COS MP)

Tung Ling Community Services (TLCS)

Chairman

Mr Chua Sok Khian (TLCS)

Members

Mr Samuel Ang (COS MP)

Mr Henry Yeo (COS MP)

Mr Roger Neo (TLCS)

Jurong East Centre

Hebron Bible-Presbyterian Church
Chairman

Mr Chua Peng Boon

Members

Rev Thiam Fook Ping

Mr Goh Hwee Seng

Mrs Thiam-Lee Siew Eng

Mrs Chua-Loh Lee Huang

Mdm Elina Ee

Serangoon Centre

Trinity Methodist Church (TMC)
Bless Community Services Yio Chu Kang Chapel (BCS)

Chairman

Mr Lim Khia Teck (TMC)

Vice Chairman

Mr Sam Tan (BCS)

Members

Mr Eddie Goh (TMC)

Ms Chen Yahui (BCS)

Mr Adrian Ow (BCS)

Tampines Centre

Church of Singapore - Marine Parade (COS MP)

Sion Presbyterian Church (SPC)

Tampines Changkat CCC (TCCCC)

Chairman

Mr Foong Daw Ching (COS MP)

Secretary

Mr Chao Tian Kong (COS MP)

Treasurer

Mr John Koo (COS MP)

Members

Elder Napoleon Koh (SPC)

Ms Phyllis Tng, PBM (TCCCC)

Mr Tan Hai Yang, PBM (TCCCC)

Mr Tay Yew Hock, PBM (TCCCC)

Telok Blangah Centre

Telok Ayer Chinese Methodist Church
Chairman

Rev Chan Kok Chuon

Vice Chairman

Mr Ho Ann Chuan

Members

Mr David Tjan

Mr Edmund Tan

Mdm Khoo Soh Kheng

Mdm Joyce Lim Gim Hue

Ms Winnie Choo

Mr Peter Chan

Rev Chua Ooi Suah

Rev Chan Kok Chuon

Whampoa Centre

Prinsep Street Presbyterian Church (PSPC)

Barker Road Methodist Church (BRMC)

Calvary Baptist Church (CBC)

Chairman

Mr Wilson Teng

Vice Chairman

Ms Melanie Teo (BRMC)

Ps Dennis Yew (CBC)

Members

Mr Justin Lee (PSPC)

Dr Alex Lee (PSPC)

Dr Tan Lay Ling (PSPC)

Ms Sally Chua (BRMC)

Ms Evelyn Tan (CBC)

Ms Chuan Yew Eng (CBC)

Yishun Centre

Lutheran Church in Singapore
Lutheran Community Care Services (LCCS)

Bedok Lutheran Church (BLC)

Jurong Christian Church (JCC)

Lutheran Church of Our Redeemer (LCOR)

Queenstown Lutheran Church (QLC)

Yishun Christian Church

Lutheran (YCCL)

Chairman

Mr David Tan (YCCL)

Members

Rev Nick Singh (Lutheran Church of Singapore (LCS) — Executive Committee)

Rev Daniel Ang (LCCS)

Mr Jeffrey Oh (YCCL)

Rev David Ng (YCCL) — Dialect Congregation

Mr Wong Kwet Pin (BLC)

Mr Peter Cheong (JCC)

Ms Fong Yeok Kuen (QLC)

IPC Number

IPC000155

IPC Status

01 January 2014 to 31 January 2017

Charity Registration Number

01484

Charity Registration Date

05 January 2001

ROS / RCB Registration UEN

199904873Z

Constitution

Public Company Limited by Guarantee.

Established 28 August 1999

Registered Address

2 Bukit Batok Street 11, Singapore 659674

Auditor



Moore Stephens LLP

St Luke's ElderCare is in compliance with the Code of Governance for Charities and IPCs. Its Governance Evaluation Checklist can be viewed at the Charity Portal.





St Luke's ElderCare
2 Bukit Batok Street 11
Singapore 659674

 6567 0708
 6567 3701

 slechq@stluke.org.sg
 www.stluke.org.sg